

NOTICE!!

These documents have been scanned!

Do not place un-scanned documents beneath this notice!

Do not remove this notice from this file!

GPO Jacket No. 560-102
Print Order 61540
Rise Business Services, LLC
Job=AZ15 5/15/2019



Box Number= AZ15053



Claim Begin-End: AMC412787-AMC412787

1 Initial Receipt



AZ15053-7

AMC412566-AMC413285

United States Department of the Interior
Bureau of Land Management
 LANDS/RECREATION & PLANNING
 ONE N CENTRAL AVE
 PHOENIX, AZ 85004 -2203
 Phone: 602-417-9200

Receipt

No:

2485712

Transaction #: 2562413**Date of Transaction:** 12/20/2011**ENTERED INTO COMPUTER****CUSTOMER:****JAN 13 2012**

JOHN W MEEKER
 1803 E HAMPTON ST
 TUCSON, AZ 85719-3728 US

LINE #	QTY	DESCRIPTION	REMARKS	UNIT PRICE	TOTAL
1	1.00	LOCATABLE MINERALS / MINING CLAIMS- NEW, UNADJUD, ONE OR MORE AUTH NOS / NEW MINING CLAIM LOCATION FEE \$34 CASES: AMC412787/\$34.00		- n/a -	34.00
2	1.00	LOCATABLE MINERALS / MINING CLAIMS- NEW, UNADJUD, ONE OR MORE AUTH NOS / NEW MINING CLAIM PROCESSING FEE \$15 CASES: AMC412787/\$15.00		- n/a -	15.00
3	1.00	LOCATABLE MINERALS / MINING CLAIMS- NEW, UNADJUD, ONE OR MORE AUTH NOS / NEW MINING CLAIM MAINT FEE \$140 CASES: AMC412787/\$140.00		- n/a -	140.00
TOTAL:					\$189.00

PAYMENT INFORMATION

1	AMOUNT:	189.00	POSTMARKED:	N/A
	TYPE:	CHECK	RECEIVED:	12/20/2011
	CHECK NO:	6339		
	NAME:	MEEKER, JOHN W 1803 E HAMPTON ST TUCSON AZ 85719-3728 US		

REMARKS

This receipt was generated by the automated BLM Collections and Billing System and is a paper representation of a portion of the official electronic record contained therein.

NOTICE!!

These documents have been scanned!

Do not place un-scanned documents beneath this notice!

Do not remove this notice from this file!

GPO Jacket No. 560-102
Print Order 61540
Rise Business Services, LLC
Job=AZ15 5/15/2019



Box Number= AZ15053



Claim Begin-End: AMC412787-AMC412787

2 Correspondence



AZ15053-7

AMC412566-AMC413285

**NO
DOCUMENTS
FOUND**

NO DOCUMENTS FOUND
NO DOCUMENTS FOUND

NOTICE!!

These documents have been scanned!

Do not place un-scanned documents beneath this notice!

Do not remove this notice from this file!

GPO Jacket No. 560-102
Print Order 61540
Rise Business Services, LLC
Job=AZ15 5/15/2019



Box Number= AZ15053



Claim Begin-End: AMC412787-AMC412787

3 Transfers



AZ15053-7

AMC412566-AMC413285

**NO
DOCUMENTS
FOUND**

NO DOCUMENTS FOUND
NO DOCUMENTS FOUND

NOTICE!!

These documents have been scanned!

Do not place un-scanned documents beneath this notice!

Do not remove this notice from this file!

GPO Jacket No. 560-102
Print Order 61540
Rise Business Services, LLC
Job=AZ15 5/15/2019



Box Number= AZ15053



Claim Begin-End: AMC412787-AMC412787

4 Miscellaneous



AZ15053-7

AMC412566-AMC413285

**NO
DOCUMENTS
FOUND**

NO DOCUMENTS FOUND
NO DOCUMENTS FOUND

NOTICE!!

These documents have been scanned!

Do not place un-scanned documents beneath this notice!

Do not remove this notice from this file!

GPO Jacket No. 560-102
Print Order 61540
Rise Business Services, LLC
Job=AZ15 5/15/2019



Box Number= AZ15053



Claim Begin-End: AMC412787-AMC412787

5 Annual Filings



AZ15053-7

AMC412566-AMC413285

DEPARTMENT OF THE INTERIOR
BUREAU OF LAND MANAGEMENT
MINING CLAIMS

Run Date/Time: 8/6/2019

MC Maintenance Fees Paid Through the BLM Pay Portal
(by Date Paid)

Page 33 Of 102

CBS Receipt: 4511139

Printed For Lead File # AMC412787

Agency Tracking ID: 1563459784

Assessment Year: 2020

Number of BLM Serial Nr: 1

Paid On: 7/18/2019

Total Amount Paid: \$165.00

Claim Name	BLM Serial No	Lead File No	Amount Paid
MEEKER THREE ONE	AMC412787	AMC412787	\$165.00

United States Department of the Interior
Bureau of Land Management
 BUSINESS & SUPPORT SVCS DIV
 ONE N CENTRAL AVE SUITE 800
 PHOENIX, AZ 85004 -4427
 Phone: 602-417-9200

Receipt

No: 4511139

Transaction #: 4631660

Date of Transaction: 07/18/2019

CUSTOMER:

JOHN MEEKER
 P O BOX 902
 PEARCE, AZ 85625 US

LINE #	QTY	DESCRIPTION	REMARKS	UNIT PRICE	TOTAL
1	1.00	LOCATABLE MINERALS / MINING CLAIMS- NOT NEW-UNADJUD, ONE AUTH NO. ONLY / MINING CLAIM MONEY RECEIVED CASES: AMC412787/\$165.00		- n/a -	165.00
TOTAL:					\$165.00

PAYMENT INFORMATION

NOTE: Items will appear on credit card statement as "BLM O Mining Claim".

1	AMOUNT:	165.00	POSTMARKED:	N/A
	TYPE:	CREDIT CARD	RECEIVED:	07/18/2019
	NAME:	JOHN MEEKER P O BOX 902 PEARCE AZ 85625 US		
	CARD NO:	XXXXXXXXXXXX2770	AUTH CODE:	086857
	NAME ON CARD:	JOHN MEEKER		
	SIGNATURE:	INTERNET		

REMARKS

This receipt was generated by the automated BLM Collections and Billing System and is a paper representation of a portion of the official electronic record contained therein.

DEPARTMENT OF THE INTERIOR
BUREAU OF LAND MANAGEMENT
MINING CLAIMS

Run Date/Time: 9/11/2018

MC Maintenance Fees Paid Through the BLM Pay Portal
(by Date Paid)

Page 305 Of 723

CBS Receipt: 4246776

Printed For Lead File # AMC412787

Agency Tracking ID: 1535390394

Assessment Year: 2019

Paid On: 8/27/2018

Number of BLM Serial Nr: 1

Total Amount Paid: \$155.00

Claim Name	BLM Serial No	Lead File No	Amount Paid
MEEKER THREE ONE	AMC412787	AMC412787	\$155.00

United States Department of the Interior**Bureau of Land Management**

BUSINESS & SUPPORT SVCS DIV

ONE N CENTRAL AVE SUITE 800

PHOENIX, AZ 85004 -4427

Phone: 602-417-9200

Receipt

No:

4246776

Transaction #: 4362239**Date of Transaction:** 08/27/2018

CUSTOMER:

JOHN EEKER
PO BOX 902
PEARCE, AZ 85625 US

LINE #	QTY	DESCRIPTION	REMARKS	UNIT PRICE	TOTAL
1	1.00	LOCATABLE MINERALS / MINING CLAIMS-NOT NEW-UNADJUD, ONE AUTH NO. ONLY / MINING CLAIM MONEY RECEIVED CASES: AMC412787/\$155.00		- n/a -	155.00
TOTAL:					\$155.00

PAYMENT INFORMATION

NOTE: Items will appear on credit card statement as "BLM O Mining Claim".

1	AMOUNT:	155.00	POSTMARKED:	N/A
	TYPE:	CREDIT CARD	RECEIVED:	08/27/2018
	NAME:	JOHN EEKER PO BOX 902 PEARCE AZ 85625 US		
	CARD NO:	XXXXXXXXXXXX2770	AUTH CODE:	010926
	NAME ON CARD:	JOHN EEKER		
	SIGNATURE:			

REMARKS

This receipt was generated by the automated BLM Collections and Billing System and is a paper representation of a portion of the official electronic record contained therein.

Run Date: 08/28/17

Run Time: 12:44 PM

**DEPARTMENT OF THE INTERIOR
BUREAU OF LAND MANAGEMENT
MINING CLAIMS**

MC Maintenance Fees Paid Through the BLM Pay Portal

CBS Receipt: 3948137

Printed For Lead File # AMC412787

Agency Tracking ID: 1503320898

Assessment Year: 2018

Number of BLM Serial Nr: 1

Paid On: 08/21/2017

Total Amount Paid: \$155.00

Claim Name	BLM Serial No	Lead File No	Amount Paid
MEEKER THREE ONE	AMC412787	AMC412787	\$155.00

United States Department of the Interior
Bureau of Land Management
 BUSINESS & SUPPORT SVCS DIV
 ONE N CENTRAL AVE SUITE 800
 PHOENIX, AZ 85004 -4427
 Phone: 602-417-9200

Receipt

No: 3948137

Transaction #: 4057857

Date of Transaction: 08/21/2017

CUSTOMER:

JOHN MEEKER
 P O BOX 902
 PEARCE, AZ 85625 US

LINE #	QTY	DESCRIPTION	REMARKS	UNIT PRICE	TOTAL
1	1.00	LOCATABLE MINERALS / MINING CLAIMS- NOT NEW-UNADJUD, ONE AUTH NO. ONLY / MINING CLAIM MONEY RECEIVED CASES: AMC412787/\$155.00		- n/a -	155.00
TOTAL:					\$155.00

PAYMENT INFORMATION

NOTE: Items will appear on credit card statement as "BLM O Mining Claim".

1	AMOUNT:	155.00	POSTMARKED:	N/A
	TYPE:	CREDIT CARD	RECEIVED:	08/21/2017
	NAME:	JOHN MEEKER P O BOX 902 PEARCE AZ 85625 US		
	CARD NO:	XXXXXXXXXXXX6410	AUTH CODE:	636768
	NAME ON CARD:	JOHN MEEKER		
	EXPIRES:	07/2019		
	SIGNATURE:			

REMARKS

This receipt was generated by the automated BLM Collections and Billing System and is a paper representation of a portion of the official electronic record contained therein.

Run Date: 08/25/16

Run Time: 05:50 AM

**DEPARTMENT OF THE INTERIOR
BUREAU OF LAND MANAGEMENT
MINING CLAIMS**

MC Maintenance Fees Paid Through the BLM Pay Portal

CBS Receipt: 3631513

Printed For Lead File # **AMC412787**

Agency Tracking ID: 1471309273

Assessment Year: 2017

Number of BLM Serial Nr: 1

Paid On: 08/15/2016

Total Amount Paid: \$155.00

Claim Name	BLM Serial No	Lead File No	Amount Paid
MEEKER THREE ONE	AMC412787	AMC412787	\$155.00

United States Department of the Interior**Bureau of Land Management**

BUSINESS & SUPPORT SVCS DIV

ONE N CENTRAL AVE SUITE 800

PHOENIX, AZ 85004 -4427

Phone: (602) 417-9200

Receipt

No: 3631513

Transaction #: 3735312	
Date of Transaction: 08/15/2016	
CUSTOMER:	
	JOHN MEEKER P O BOX 902 PEARCE, AZ 85625 US

LINE #	QTY	DESCRIPTION	REMARKS	UNIT PRICE	TOTAL
1	1.00	LOCATABLE MINERALS / MINING CLAIMS- NOT NEW-UNADJUD, ONE AUTH NO. ONLY / MINING CLAIM MONEY RECEIVED CASES: AMC412787/\$155.00		- n/a -	155.00
TOTAL:					\$155.00

PAYMENT INFORMATION			
NOTE: Items will appear on credit card statement as "BLM O Mining Claim".			
1	AMOUNT:	155.00	POSTMARKED: N/A
	TYPE:	CREDIT CARD	RECEIVED: 08/15/2016
	NAME:	JOHN MEEKER P O BOX 902 PEARCE AZ 85625 US	
	CARD NO:	XXXXXXXXXXXX6410	AUTH CODE: 587704
	NAME ON CARD:	JOHN MEEKER	
	EXPIRES:	07/2019	
	SIGNATURE:		

REMARKS

This receipt was generated by the automated BLM Collections and Billing System and is a paper representation of a portion of the official electronic record contained therein.

Run Date: 08/17/15

Run Time: 02:46 PM

**DEPARTMENT OF THE INTERIOR
BUREAU OF LAND MANAGEMENT
MINING CLAIMS**

MC Maintenance Fees Paid Through the BLM Pay Portal

CBS Receipt: 3367713

Printed For Lead File # **AMC412787**

Agency Tracking ID: 1439579609

Assessment Year: 2016

Number of BLM Serial Nr: 1

Paid On: 08/14/2015

Total Amount Paid: \$155.00

Claim Name	BLM Serial No	Lead File No	Amount Paid
MEEKER THREE ONE	AMC412787	AMC412787	\$155.00

United States Department of the Interior
Bureau of Land Management
BUSINESS & SUPPORT SVCS DIV
ONE N CENTRAL AVE SUITE 800
PHOENIX, AZ 85004 -4427
Phone: (602) 417-9200

Receipt

No: 3367713

Transaction #: 3465796	
Date of Transaction: 08/14/2015	
CUSTOMER:	
	JOHN MEEKER P O BOX 902 PEARCE, AZ 85625 US

LINE #	QTY	DESCRIPTION	REMARKS	UNIT PRICE	TOTAL
1	1.00	LOCATABLE MINERALS / MINING CLAIMS- NOT NEW-UNADJUD, ONE AUTH NO. ONLY / MINING CLAIM MONEY RECEIVED CASES: AMC412787/\$155.00		- n/a -	155.00
TOTAL:					\$155.00

PAYMENT INFORMATION				
NOTE: Items will appear on credit card statement as "BLM O Mining Claim".				
1	AMOUNT:	155.00	POSTMARKED:	N/A
	TYPE:	CREDIT CARD	RECEIVED:	08/14/2015
	NAME:	JOHN MEEKER P O BOX 902 PEARCE AZ 85625 US		
	CARD NO:	XXXXXXXXXXXX6410	AUTH CODE:	728516
	NAME ON CARD:	JOHN MEEKER		
	EXPIRES:	07/2019		
	SIGNATURE:			

REMARKS

This receipt was generated by the automated BLM Collections and Billing System and is a paper representation of a portion of the official electronic record contained therein.

Run Date: 08/20/14

25

Run Time: 03:40 PM

412787

**DEPARTMENT OF THE INTERIOR
BUREAU OF LAND MANAGEMENT
MINING CLAIMS**

MC Maintenance Fees Paid Through the BLM Pay Portal

CBS Receipt: 3103161

Agency Tracking ID: 536054546

Assessment Year: 2015

Paid On : 08/15/2014

Number of BLM Serial Nr: 1

Total Amount Paid: \$155.00

Claim Name	BLM Serial No	Lead File No	Case Type	Amount Paid
MEEKER THREE ONE	AMC412787	AMC412787	384101	\$155.00

United States Department of the Interior
Bureau of Land Management
BUSINESS & SUPPORT SVCS DIV
ONE N CENTRAL AVE SUITE 800
PHOENIX, AZ 85004 -4427
Phone: (602) 417-9200

Receipt

No: 3103161

Transaction #: 3194743	
Date of Transaction: 08/15/2014	
CUSTOMER:	
	JOHN MEEKER P O BOX 902 PEARCE, AZ 85625

LINE #	QTY	DESCRIPTION	REMARKS	UNIT PRICE	TOTAL
1	1.00	LOCATABLE MINERALS / MINING CLAIMS- NOT NEW-UNADJUD, ONE AUTH NO. ONLY / MINING CLAIM MONEY RECEIVED CASES: AMC412787/\$155.00		- n/a -	155.00
TOTAL:					\$155.00

PAYMENT INFORMATION				
NOTE: Items will appear on credit card statement as "BLM O Mining Claim".				
1	AMOUNT:	155.00	POSTMARKED:	N/A
	TYPE:	CREDIT CARD	RECEIVED:	08/15/2014
	NAME:	JOHN MEEKER P O BOX 902 PEARCE AZ 85625		
	CARD NO:	XXXXXXXXXXXX6827	AUTH CODE:	694902
	NAME ON CARD:	JOHN MEEKER		
	EXPIRES:	02/2017		
	SIGNATURE:			

REMARKS

This receipt was generated by the automated BLM Collections and Billing System and is a paper representation of a portion of the official electronic record contained therein.

UNITED STATES
DEPARTMENT OF THE INTERIOR
BUREAU OF LAND MANAGEMENT
**MAINTENANCE FEE PAYMENT FORM
FOR PLACER MINING CLAIMS**

412787

Remitter Name: JOHN MEEKER WESLEY III

Mailing Address: 2121 E 2ND ST

City, State, Zip: TUCSON, AZ 85719-4928

☐ Check here if this is a change of address.

FOR COUNTY RECORDER'S USE

No. of claims 1
Total due BLM \$ 140.00

1. The maintenance fee may be paid by cash, check, money order, Bureau of Land Management (BLM) Declining Deposit Account, or credit card (VISA, American Express, Discover, or MasterCard). Payments must be remitted to the BLM State Office where your claim or site is recorded and received on or before September 1. If the payment is mailed, the envelope must be postmarked by a bona fide delivery service on or before September 1 and received at the proper BLM State Office within 15 calendar days after the due date. Payments may also be made by telephone using a credit card. A complete listing of BLM State Offices with their addresses and phone numbers can be found at <http://www.blm.gov>.

2. The maintenance fee for the following claim(s) applies to the assessment year 2014.

CLAIM NAME	BLM SERIAL NO.	ACRES IN CLAIM	PAYMENT DUE TO THE BLM (See Instructions on Page 2)
MEEKER THREE ONE	AMC412787	20.660	140.00

RECEIVED
BLM AZ STATE OFFICE
2013 AUG 30 P 1:59
PHOENIX, ARIZONA

Use a separate sheet for additional claim names, serial numbers, and claimant names and addresses.

(Continued on page 2)

#2961999

ENTERED
SEP - 9 2013
BY: RE

2875935

United States Department of the Interior
Bureau of Land Management
LANDS/RECREATION & PLANNING
ONE N CENTRAL AVE
PHOENIX, AZ 85004 -2203
Phone: 602-417-9200

Receipt

No: 2875935

Transaction #: 2961999

Date of Transaction: 09/05/2013

CUSTOMER:

JOHN W MEEKER
2121 E 2ND ST
TUCSON, AZ 85719-4928 US

LINE #	QTY	DESCRIPTION	REMARKS	UNIT PRICE	TOTAL
1	1.00	LOCATABLE MINERALS / MINING CLAIMS-NOT NEW-UNADJUD, ONE AUTH NO. ONLY / MINING CLAIM MONEY RECEIVED CASES: AMC412787/\$140.00	MAINT 2014/1	- n/a -	140.00
TOTAL:					\$140.00

PAYMENT INFORMATION

NOTE: Items will appear on credit card statement as "Bureau of Land Mgmt CO".

1	AMOUNT:	140.00	POSTMARKED:	N/A
	TYPE:	CREDIT CARD	RECEIVED:	08/30/2013
	NAME:	MEEKER, JOHN W 2121 E 2ND ST TUCSON AZ 85719-4928 US		
	CARD NO:	XXXXXXXXXXXX6827	AUTH CODE:	341633
	NAME ON CARD:	JOHN MEEKER WESLEY III		
	EXPIRES:	02/2014		
	SIGNATURE:			

REMARKS

This receipt was generated by the automated BLM Collections and Billing System and is a paper representation of a portion of the official electronic record contained therein.

UNITED STATES
DEPARTMENT OF THE INTERIOR
BUREAU OF LAND MANAGEMENT

Amc 42787

CREDIT CARD PAYMENT
For Mining Claim Maintenance Fee

☒ THIS IS A CHANGE OF ADDRESS

TELEPHONE SUBMISSION - ACCURACY OF THE BELOW INFORMATION IS THE RESPONSIBILITY OF THE CLAIMANT/OWNER

NAME John Meeker
ADDRESS 2121 E. 2nd St
CITY Tucson STATE AZ ZIP 85719
PHONE # 520 - 990.8650

SEND RECEIPT TO ☒ Above address
☐ Other (Include Name and Mailing Address):

AMC NUMBER

412787

CLAIM/SITE NAME

Meeker three one

1 # of Claim/Site code
x 140.00 Each
\$ 140 - Total Charged mt (INITIALS)

RECEIPT # 2634838

DATE STAMP

RECEIVED
BLM AZ STATE OFFICE
2012 AUG 20 P 12:27
PHOENIX, ARIZONA

ENTERED INTO COMPUTER

9/1/12 AT

***** FOR OFFICIAL USE ONLY *****

DATE _____ INITIALS _____ VERIFIED _____

United States Department of the Interior
Bureau of Land Management
LANDS/RECREATION & PLANNING
ONE N CENTRAL AVE
PHOENIX, AZ 85004 -2203
Phone: 602-417-9200

Receipt

No: 2634838

Transaction #: 2715396	
Date of Transaction: 08/20/2012	
CUSTOMER:	
	JOHN W MEEKER 2121 E 2ND ST TUCSON, AZ 85719-4928 US

LINE #	QTY	DESCRIPTION	REMARKS	UNIT PRICE	TOTAL
1	1.00	LOCATABLE MINERALS / MINING CLAIMS- NOT NEW-UNADJUD, ONE AUTH NO. ONLY / MINING CLAIM MONEY RECEIVED CASES: AMC412787/\$140.00	MAINT 2013 / 1	- n/a -	140.00
TOTAL:					\$140.00

PAYMENT INFORMATION				
NOTE: Items will appear on credit card statement as "Bureau of Land Mgmt CO".				
1	AMOUNT:	140.00	POSTMARKED:	N/A
	TYPE:	CREDIT CARD	RECEIVED:	08/20/2012
	NAME:	MEEKER, JOHN W 2121 E 2ND ST TUCSON AZ 85719-4928 US		
	CARD NO:	XXXXXXXXXXXX6827	AUTH CODE:	443324
	NAME ON CARD:	JOHN W MEEKER		
	EXPIRES:	02/2014		
	SIGNATURE:			

REMARKS

This receipt was generated by the automated BLM Collections and Billing System and is a paper representation of a portion of the official electronic record contained therein.

NOTICE!!

These documents have been scanned!

Do not place un-scanned documents beneath this notice!

Do not remove this notice from this file!

GPO Jacket No. 560-102
Print Order 61540
Rise Business Services, LLC
Job=AZ15 5/15/2019



Box Number= AZ15053



Claim Begin-End: AMC412787-AMC412787

6 Location Notices-Amendments and Supporting Documents



AZ15053-7

AMC412566-AMC413285

MINING CLAIM STATUS REPORT

DATA ENTERED JAN 13 2012 28

MTP Checked by A.H.
GEO Checked by A.H.

LEAD SERIAL NUMBER AMC 412787 thru AMC

OF CLAIMS & TYPE

1 LODE
PLACER
ASSOCIATION PLACER
MILL SITE
TUNNEL SITE

CHARGES

Location Fee @ \$34 = \$ 34.00
Processing Fee @ \$15 = \$ 15.00
Maintenance Fee @ \$140 = \$ 140.00
Overage (+) \$
Shortage (-) \$
Other Fees \$
TOTAL \$ 189.00

ARE THERE ENOUGH LOCATORS?

Yes (☒) No ()

DOCUMENTS RECEIVED VIA -

Over-the-Counter (☒) Mail ()

TIMELY FILED?

Yes (☒) No ()

LEGAL DESCRIPTION -

T 12 1/2 N R 1 W SEC 29
T R SEC
T R SEC
T R SEC

BLM () FOREST SERVICE (☒) Prescott SUBJ TO PL 359: Yes () No ()

WILDERNESS AREA: No () Yes ()

SPLIT ESTATE - N/A () SX () PX () SRHA () OTHER ()

Proper Notice Filed if Located on SHRA Lands? N/A () Yes () No ()

RECONVEYED MINERALS ON BLM LANDS REQUIRE OPENING ORDERS FROM 1944 TO 1993 -

Open to Entry on: N/A ()

COMMENTS/STATUS - VOID () PARTIALLY VOID () PVT MINERALS () WITHDRAWN LANDS ()

OTHER () claim is SW 1/4 - should have drawn claim into a section!

Claimant acknowledges that portions of the following claims(s) site(s) may be void or voidable.

Printed Name of Claimant Signature of Claimant

***** FINAL ADJUDICATION *****

DATE 5/31/2012 INITIALS IS

AMC412787

SEND TO

LOCATION NOTICE FOR LOPE MINING CLAIM

NOTICE IS HEREBY GIVEN that the Meeker Three One

lode mining claim has been located

by John Wesley Meeker III whose current mailing
address is 1803 E. Hampton St

Tucson, AZ 85719

BLM
Date
Stamp

PHOENIX, AZ

2011 DEC 20 P 3:03

RECEIVED
BLM, AZ STATE OFFICE

The general course of this claim is northerly and it is situated in Yavapai

County, Arizona. This claim is 1500 feet in length and 600 feet in width. This claim runs

from the location monument on which this location notice is posted approximately 500 feet in a

northerly direction to the northerly end line and 1000 feet in a southerly direction to the

southerly end line. This claim is marked by six monuments, one at each corner and one at the center of each
end line of the claim.

The location monument on which this notice is posted is situated within Section 29, Township 12 1/2 N

Range 1 W, Gila Salt River Base and Meridian, Arizona and this claim encompasses portions

of the following quarter section (s), section (s), Township (s) and Range (s) 29 12 1/2 N R 1 W

Gila Salt River Base and Meridian, Arizona.

The locality of this claim with reference to some natural object or permanent monument and additional information

(if any) concerning its locality are as follows: Approx 900' in a norwesterly direction

from the corner # 1 of patented mining claim known as the
"Flow" see attached drawing

DATED AND POSTED on the ground this 30th day of Sept., 20 11.

LOCATOR (s) John Wesley Meeker III and/or John Wesley Meeker IV

RECORDERS MEMO: LEGIBILITY
QUESTIONABLE FOR GOOD REPRODUCTION

Form MCF100
Revised July 2005

AN412787

MINING CLAIM MAP

Lode () Placer ()

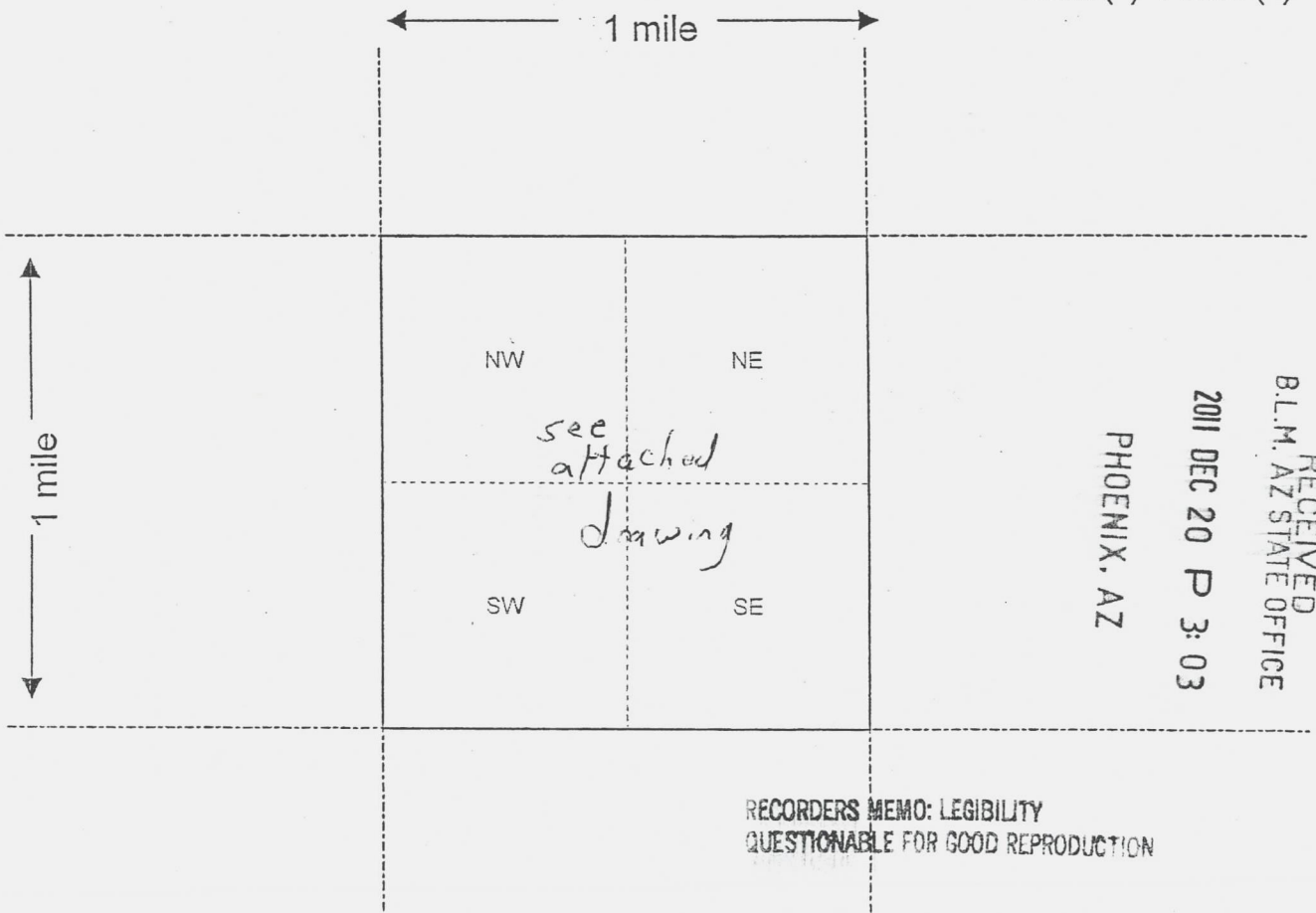

Scale : 1" = 2000 feet



1. The above map depicts the meeker three one mining claim, which is located in Section (s) 29, Township 12 1/2 N, Range 1W, Gila and Salt River Base and Meridian, _____ County, Arizona.
2. The type of corner and location monuments used are as follows: Posts
3. The bearings and distances in degrees and feet between claim corners are as depicted on the map.

Form MCF100a
Revised July 2005

This form is available from the Arizona Department of Mines & Mineral Resources and may be reproduced.

AMC412787

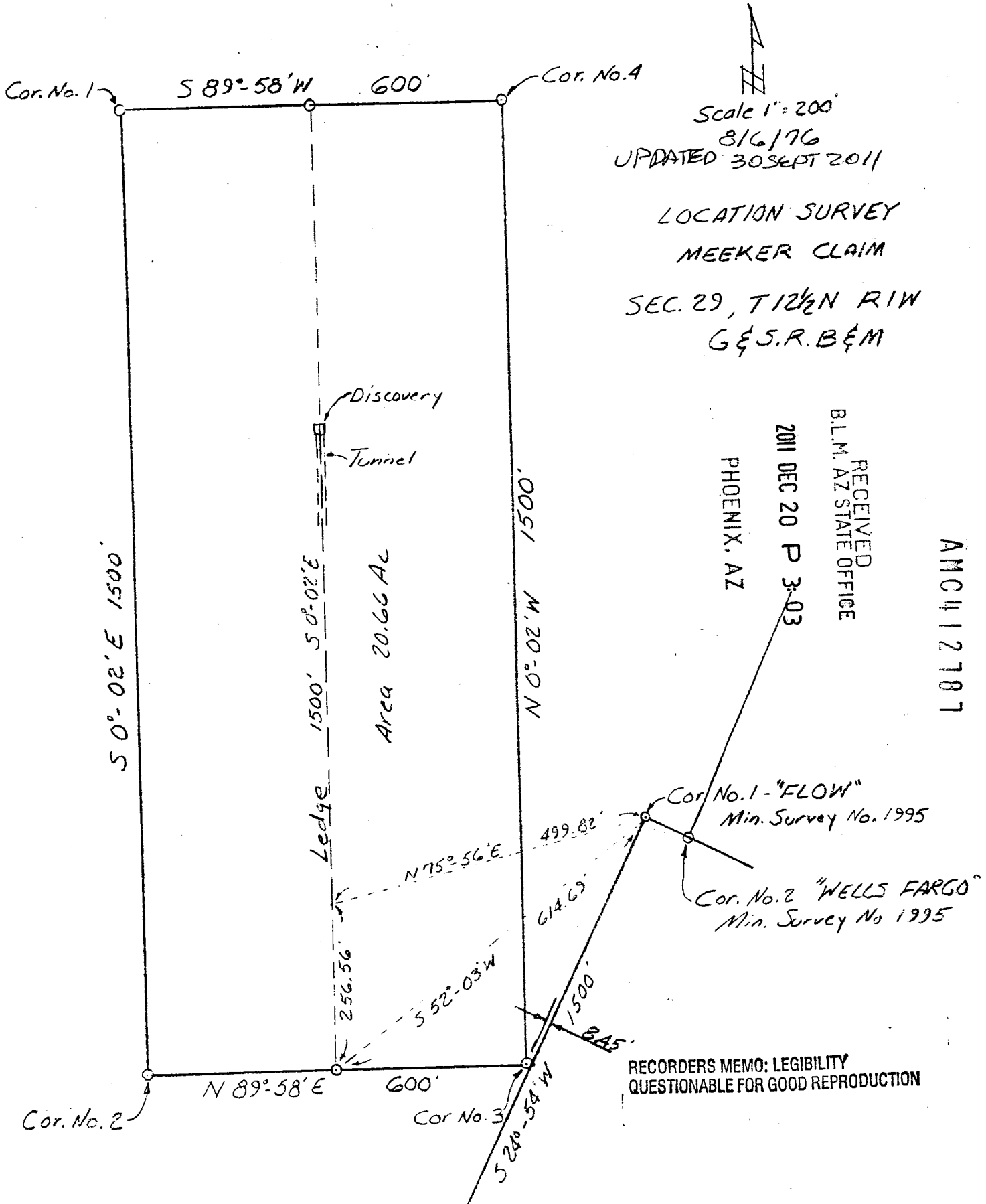

YAVAPAI COUNTY

MTP
SUPPL SECS 29,30,31,32

[illegible]

DIST NO 2 (Juris FS)



SCALE in chains

WARNING STATEMENT

WARNING STATEMENT

This plat is the Bureau's Record of Title, and should be used only as a graphic display of the township survey data. Records hereon do not reflect title changes which may have been effected by lateral movements of rivers or other bodies of water. Refer to the cadastral surveys for official survey information.

NO 7

CURRENT TO	GS	
2-9-2004	ACAD	T 12½ N P 1 W

T	12½	N
R	1	W

DEPARTMENT OF INTERIOR
BUREAU OF LAND MANAGEMENT

Input Parameters for Geographic Report with Land

System Id = CR

Admin State = AZ

Geo State =

Casetype Begins With

Case Disp Txt = AUTHORIZED, CANCELLED, EXPIRED, PENDING, REJECTED, RELINQUISHED, VOID, WITHDRAWN

Mer Twp Rng = 14 0122N 0010W

Section = 029, 999

Mtrs =

Commodity =

Commodity Txt =

Pending Org =

Pend Org Decode =

Total Rows Returned: 1

RUN TIME: 02:56 PM

Adm State: AZ

UNITED STATES DEPARTMENT OF INTERIOR
BUREAU OF LAND MANAGEMENT
GEOGRAPHIC REPORT WITH LAND
Sorted by Meridian Township Range

RUN DATE: 12/20/2011
Page 1 of 1

Serial Number: AZA 035518

Total Case Acres: 5.720

<u>Casetype</u>	<u>Case Disp</u>	14	0122N	0010W	<u>Sect</u>	<u>Sur Typ</u>	<u>Sur Num</u>	<u>Suff</u>	<u>Subdivision</u>	<u>Act Pend</u>
276701	AUTHORIZED				029	FF			M&B IN LOTS 12 & 17;	